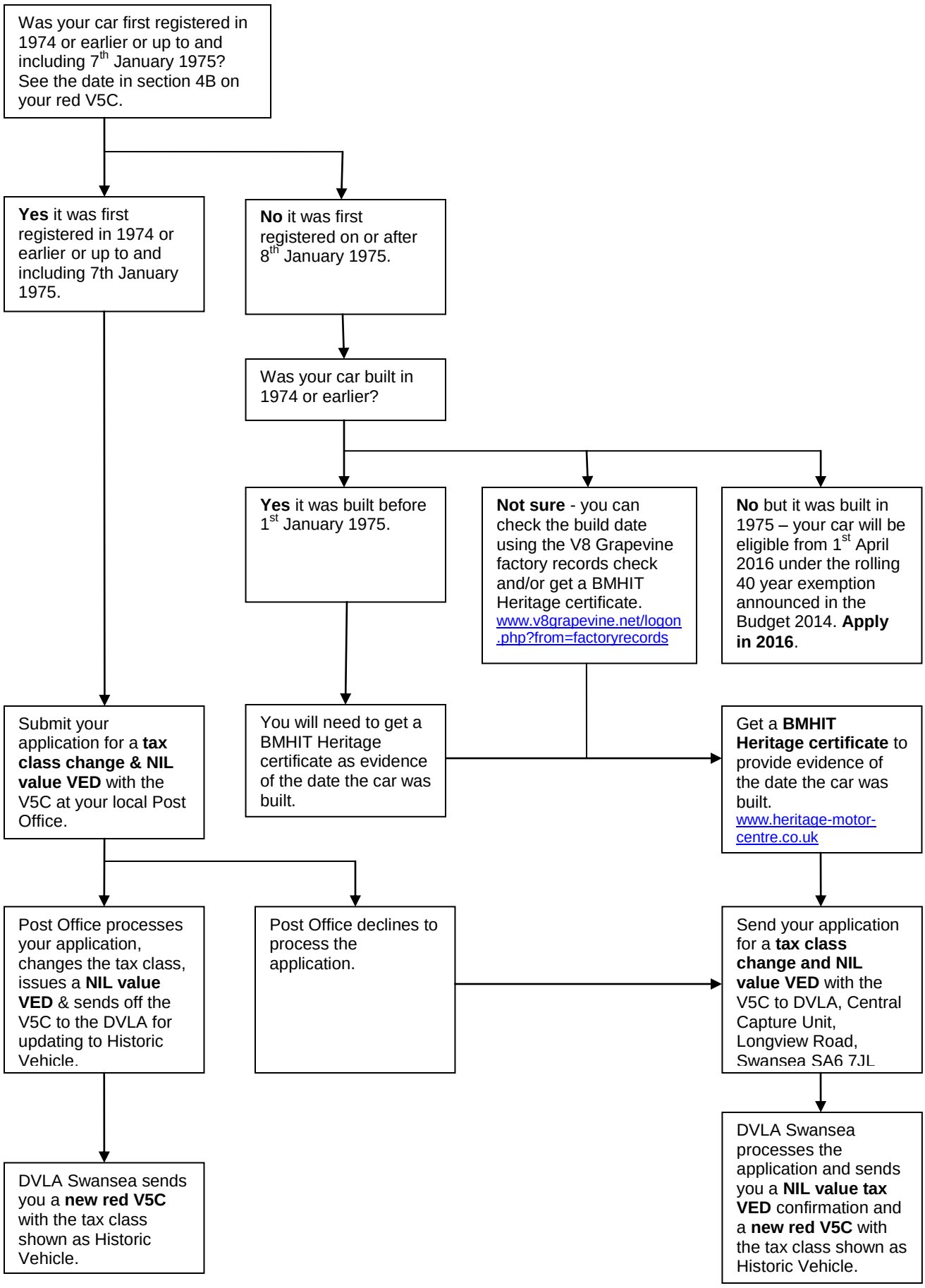## Applying for a tax class change to a Historic Vehicle and for a NIL value tax disc